

DOCUMENTATION SHEET FOR POSSIBLE ABUSE/NEGLECT

*Mark with blue ink on the figures, any bruises, sore, cuts, scratches, marks, etc. as soon as they are discovered.
Use a separate slip for each child.

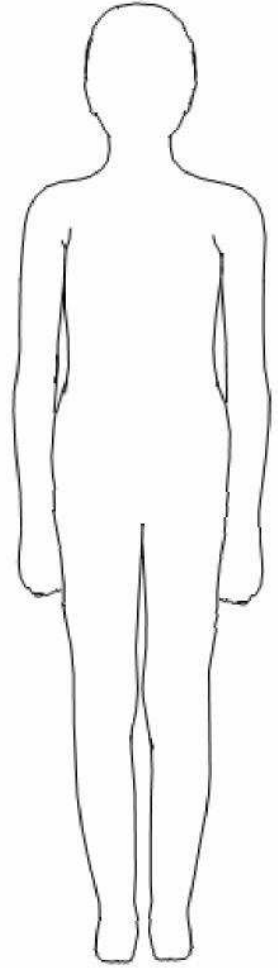
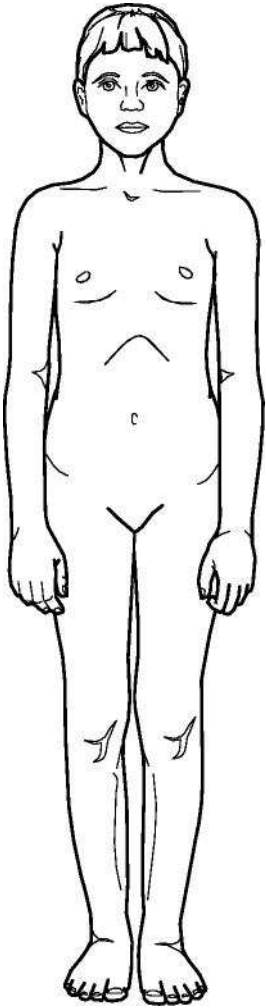

Back View

Child's Name	Age
Address	
City	State
Zip Code	
Phone	
Date	Year
Record exactly child's explanation as to what happened	
The marks look like (may have been caused by)	
Comments or Additional Information	

Color of bruises

- Reddish purple
- Greenish
- Deep purple
- Yellow
- Orange
- Faded Yellow

Date the Department of Social Services was called: _____

Name of person making report or caller: _____ **Phone:** _____

Name of case worker: _____ **Phone:** _____

Police were called: Yes No